VOLTECH VISTA

• QUARTERLY MAGAZINE OF VOLTECH GROUP •

27th ANNIVERSARY BOUQUET

Glimpse of
Anniversary

Article on Pg. No. 40

Mr. M. Babu
was the Chief Guest for the 17th Graduation Day

Pg. No. 56

VOLTECH®
EXCELLENCE IN ENGINEERING PRODUCTS & SERVICES

October 2022 - December 2022
Volume - XXXV
Issue - 2022

HARD WORK is the formula for SUCCESS

WHAT'S IN...

Business

06 | Voltech Engineers Pvt. Ltd.

26 | Voltech Manufacturing Co. Ltd.

32 | Voltech O And M Services Pvt. Ltd.

36 | Voltech HR Services Pvt. Ltd.

37 | Asia Power Electrical Pvt. Ltd.

37 | Voltech Bliss Management Services

Events

38 | Ayudha Pooja Celebrations

39 | Bhoomi Pooja at Cheyyar

40 | 27th Anniversary Celebrations

56 | Mr. M. Babu was the Chief Guest for the 17th Graduation Day

58 | OH&S Trainings

60 | Employees Corner

DESIGN & LAYOUT
Charles. R
Graphic Designer

EDITORIAL
Anithaa Dinesh
Asst. Manager - HR

MANAGING DIRECTOR'S MESSAGE

I hope that this New Year brings happiness, peace and health to you and your loved ones. During the past several years many advances and changes have taken place at Voltech Group, especially this year, in our Manufacturing Division, we have launched - 3 Major Products - Micro Controller based Battery Charger, Vacuum Circuit Breaker and On Load Tap Changer during our 27th Anniversary Celebrations held on 16th October 2022. The management would like to express its happiness by congratulating the entire team lead by Mr. M. Babu – Director Operation at this juncture.

These are the exciting times that offer new opportunities to market our indigenous products for various customers across Globe. Coming to this edition of Quarterly newsletter, we are delighted to receive prestigious and voluminous orders from New Clients viz., CGE Hybrid Energy Pvt Limited for the supply of 3 MVA Transformers to Bhav Nagar, Gujarat Project. Order received from First Energy TN1 Private Limited for supply of LT Panels A/c TANGEDCO. Order received from Evernew Energy private Limited for supply of 110 KV Line Control & Relay Panels & Transformer Control Panels.

In order to improve and expand the business volume in Manufacturing Units , we have focused on Vendor Approvals and Type Tests. Vendor Approvals: Damodhar Valley Corporation – New Delhi, Public Health Engg Dept (PHED) – Rajasthan and Karnataka Power Transmission Corporation Limited (KPTCL) . Type tests: Successfully completed the Type Tests for 315 KVA , 11 KV /433 Dry Type Transformer. (VPI)

Our business climate has been characterised by rapid transformational change, driven by the adoption of new technologies, shifts in political landscape, changing consumer behaviour as well as challenging demand supply conditions.
We feel elated to announce that for Asia Power Electricals Unit – A New Factory will be constructed with in next financial year near Sriperumbudur Village, Tamilnadu. At Voltech Group, we add value to our client's business by using an adaptive cum unified approach in project planning and execution, at the same time paying attention to details but not losing sight of the Big Picture and strategic vision. We have organized various Training & Awareness Programme within our Group.

We have recently celebrated our 27th Year Anniversary @ Chennai Trade Centre, Chennai which covers employee welfare activities and as well as Corporate Social Responsibility. We take pride in our ability to roll up our sleeves and act as a single point of contact to engage collaboratively with our clients to deliver the best value for their investment.

We wish the Editorial team of Voltech Vista for bringing out this edition, a colourful and more informative. Congratulations to them!!!

With Regards

Mr.M.Umapathi

27
YEARS OF EXCELLENCE
"VOLTECH GROUP OF COMPANIES"

ECO-FRIENDLY MAGAZINE

VOLTECH VISTA READY TO VIEW

@ ANYTIME - ANYWHERE

Vistorial

Scan for Latest Magazine

The future of mobility is truly electric, and Voltech may have a big role to play in it. As was noted by a leading automotive magazine, the present day players and challengers in the electric vehicle scenario are not automotive companies, but industries not linked directly to automobiles. This is because they had the expertise, knowledge and know-how to for this new market sector. The famed industry doyen, Shri. Rahul Bajaj had in fact remarked that many of these entrants were those previously manufacturing household appliances, as was evidenced by the phenomenal growth in China. All major international EV manufacturers have already set up base there. India has had a relatively slower start, but is catching up soon. This could be a window of opportunity.

The evidence is disruption caused by Electric mobility is everywhere. Automotive giants that were once at loggerheads with each other are now partnering to develop platforms and drivetrains. With costs going up for new product development, shortened product life-cycles and razor thin profit margins, it was becoming impossible for these mammoths to release a slew of new products every other year. It only serves to show that nothing is permanent in this world, and change is the only constant.

- Anithaa Dinesh
Asst. Manager - HR

Designer's Note

It reflects the increasing importance of design in arts and culture that several noteworthy design week fests were held through much of this year across all major continents. Closer to home, the Kochi Design week held between 12th to 14th of December was a feebly reported, but culturally significant event where designers across myriad fields disrupted, imagined, ideated, innovated and designed for the future. This was only the second ever edition of India's largest design festival, and I followed the hashtag #KDW very closely. I was sorry for not being able to attend, as this would have provided me a platform to learn and interact through workshops, panel discussions, exhibitions about architecture, music and food.

However, the real icing on the cake was the event held in Dubai only a month earlier. The Dubai Design Week covered a range of design disciplines including architecture, product design, interiors, multimedia and graphic design, with the majority of events being free to attend and accessible for both industry and public. The accessibility provided a huge platform for those curious to explore the reams of what's possible. It was a more publicized and globally recognized event, held at a world famous location which was a melting pot of cultures, and a catalyst for modern economic growth. The highlight of this programme was the Grad show which brought in participants from over a hundred universities worldwide. If recruiters were ever wondering, this was where design meets opportunity.

I was sorry to have not attended either event due to a tight schedule, as they would have given me considerable inspiration to take my efforts with the magazine forward. My portfolio within design at Voltech has also expanded, allowing me more opportunity to explore and experiment. I have worked on an electrifying theme for this issue, with a series of curated pages that are futuristic, catch user's attention and more influenced by the internet culture. My effort has been concentrated on the design of the future and the future of design. I hope you will enjoy my work, and reach back to me as I invite you to flip over the pages.

Your friend in creation,

Charles. R
Graphic Designer

Follow me

Picture Courtesy : www.freepik.com

IC-D1

INDEPENDENT COMPANY - DOMESTIC 1

Major Orders

BUSINESS UNIT I

(CHENNAI AND SOLAR, BANGALORE AND OIL & GAS, HYDERABAD, WATER AND WIND)

- Successfully received order from M/s. ACME Solar Energy Pvt ltd for Pokharan-Rajasthan project valued at **1.4 MINR**
- Successfully received order worth **1.4 MINR** from M/s. SYNGENE INTERNATIONAL LTD, Bangalore.
- Successfully received order valued **1.187 MINR** from ACME Solar holding Pvt Ltd for Testing and Commissioning 250 MVSolar power plant at Barmer – Rajasthan
- Successfully received order valued **2.77 MINR** from Larsen & Toubro, Construction for Testing & Commissioning of Electrical Equipments at Dwarka
- Successfully received order valued **2.356 MINR** from Tata projects, Construction for Testing & Commissioning of Solar power plant at Pillaipakkam
- Successfully received order from L&T ENERGY – HYDROCARBON for Providing Services of Sub-Station Manning valued **1.06 MINR**

IC-D1

INDEPENDENT COMPANY - DOMESTIC 1

BUSINESS UNIT II

NORTH AND WEST REGIONS

- Successfully received order from M/s Siemens Ltd, Mithapur for **9,00,000 INR**
- Successfully received order from M/s Siemens Ltd, Mithapur valued **2.7 MINR** for Testing & Commissioning of STATCOM at 400kV Bhadla Substation
- Successfully received order from M/s Siemens Ltd, Mithapur valued **2.7 MINR** lakhs for Testing & Commissioning of STATCOM at 400kV Fatehgarh-II Substation

BUSINESS UNIT III

HVDC, ETC, EASTERN REGION, CENTRAL REGION & ISRC
(INDUSTRIAL SOLUTIONS, REFURBISHMENT AND CONDITIONAL ASSESSMENT)

- Successfully received order worth **1.8 MINR** from M/s Tata steel, Angul
- Successfully received order worth **2.5 MINR**from M/s Tata steel, Angul for breaker testing
- Successfully received order worth **1.6 MINR** from M/s RUNGTA MINES LIMITED, Angul for Testing and commissioning at Dhenkanal Steel Plant
- Successfully received order worth **20 MINR** from M/s Tata Steel Ltd, Angul for Breaker services
- Successfully received amendment order worth **50 MINR** from M/Vedanta Ltd, Lanjigarh for retrofitting activities.

Major Happenings

- Successfully completed shutdown activities of protection checking in LT&HT panels at Indian Oil Corporation Ltd, Paradip site for an value of **2 MINR**

Employee of the month award from M/s. Vedanta Ltd by our Engineer

Picture Courtesy : www.freepik.com

IC-D2

INDEPENDENT COMPANY - DOMESTIC 2

Major Orders

BU I | PROTECTION

- We had deputed Protection engineers (without test kits) under M/s.Hitachi and invoiced for **2.4 MINR** between October and December.
- Order booked for testing and commissioning of Traction protection system in Eastern Dedicated Freight Corridor project (CP204 – U.P.) for M/s.L&T Inabensa Consortium worth of **1 MINR**
- Bagged an order for testing of numerical relay worth of **7,50,000 INR** from M/s.MB Power.
- We had been allotted as L1 bidder for relay testing tender floated by M/s.Heavy Water Plant, Manuguru for a tune of **6,80,000 INR**
- Order booked for testing and commissioning of Traction protection system in Eastern Dedicated Freight Corridor project (CP105 – U.P.) for M/s.L&T Limited worth of **2,70,000 INR**
- Repeat order received from M/s.Fieldcore (A GE Company) for maintenance testing of relays at Reliance, Jamnagar worth of **2,25,000 INR**
- Repeat order booked from M/s.Jaypee, Nigrie for a tune of **1,50,000 INR** for deputation of relay engineer.
- Repeat order booked from M/s.Gati Infra for a tune of **1,50,000 INR** for testing of numerical relay at their plant.

Commissioning of Protection system in Amazon Data Centre, Hyderabad

BU I | AUTOMATION

- Successfully trained our personal in **MicroScada for Substation Automation commissioning under M/s.Hitachi** and started deputing the engineer to Hitachi SAS projects.
- Successfully commissioned PAS in **200kV Alfanar wind project, Gujarat**.
- Successfully completed firmware upgradation of **BCU's in 400/220kV PGCIL substation, Yelankha**.
- Troubleshooted PAS and Gateway in **400/220kV PGCIL substation, Kankroli**.
- Commissioned RTU in **132/33kV substation, Amplus – Dhardei** successfully.
- Successfully commissioned PAS in **1147.5MW Sugen Mega Power Plant, Surat**.
- Troubleshooted SAS in **400/220kV SS Torrent power, Surat.**
- Commissioned PAS, WinCC in **220kV Kudligi substation, Kudligi.**

IC-D2

INDEPENDENT COMPANY - DOMESTIC 2

Major Orders

BU II | DIAGNOSTICS

- Bagged order from M/s. NLC India ltd., worth of **1.21MINR** for Tan delta testing of switchyard equipment through tender for the second time consecutively
- Received order from M/s. GE Power India Ltd worth of **4,50,000 INR** for Tan delta testing of switchyard equipment at Lower Solu, Nepal.
- Successfully completed RLA testing for 3 Transformers at JSW Energy Ltd., Bellary worth of **4,00,000 INR**
- Maiden order received from Sasan Power Ltd. worth of **3,00,000 INR** for testing of transformer.
- Second order acquired in Rotating machine division from M/s. Enercore power builders worth of **3,50,000INR** for Generator testing at BPCL, Cochin and completed the project in 2 days.
- Order received for Circuit Breaker & Switchyard Equipment Testing from M/s. Somvanshi Solar & Power Consultancy Pvt Ltd worth of **5,00,000 INR**
- Received order for Tan delta & SFRA testing at North Sikkim from M/s. Andritz O&M Pvt ltd worth of **1,60,000INR**
- Repeat order received from M/s. RAK ceramics India Pvt Ltd, Samalkot worth of **1,36,000 INR** for Tan delta and DCRM testing and completed in 2 days
- Repeat order received from M/s. Hitachi energy ltd worth of **1,20,000 INR** for Transformer testing at Kharagpur location which was executed in 1 day
- Bagged order from M/s. TDPS worth of **1,00,000 INR** for battery bank and PTSP panel testing at BPCL, Cochin and completed the project in 1 day
- Proficiency gained Frequency Response Stray Loss (FRSL) test for **4 No. of Transformers at Sasan Power Ltd.**

DCRM testing done for 220kV breaker at 250MW Solar Plant for ACME, Phalodi - Rajasthan

BU III | TRAINING

- Bagged an order for a tune of **2,81,000 INR** from GETRI and Training given for 90 numbers of Gujarat state utility engineers and technicians in batches.
- **Industrial visits and internship training programs** were organised for **108 students** from below listed colleges.
  - MPNMJ Engineering College
  - Arasu Engineering College
  - S.A. Engineering College
  - Excel Engineering College
- **15 Graduate Trainees** were trained from various college and deputed to various project sites.

Internship Training conducted for Government College of Engineering, Salem

IC-CS

INDEPENDENT COMPANY - CALIBRATION SERVICES

Major Orders

AMC

- Major order received from M/s. Siemens gamesa Renewable Power Pvt Ltd , for testing of Electrical Equipment's worth **8.40 MINR**
- Major order received from M/s. Hindustan Zinc Ltd, Rajasthan for Testing of Relays and Energy meter worth **4.18 MINR**
- Major order received from M/s. NTPC GE Power Services Pvt Ltd., Korba for Testing of Electrical Equipment's worth **4.18 MINR**
- Successfully received work order from M/s. Alstom Transport India Ltd., Andrapradesh for 2.5MVA Transformer Rewinding worth **1.94 MINR**
- Successfully received work order from M/s. JSW Steel, Tarapur for Testing of Relays worth **1.62 MINR**
- Successfully received work order from M/s. Matix Fertilizers and Chemicals Ltd., for Retrofitting of MFM meters and Bus bar stability scheme verification worth **8,73,000 INR**
- Successfully received Work Order from M/s. Renew Service Private Ltd., for Testing of Electrical Equipment's worth **8,40,000 INR**
- Successfully received Work Order from M/s. Ambuja Cements Limited., for Testing of Electrical Equipment's worth **7,59,000 INR**
- Successfully received Work Order from M/s. ACC Limited., for Testing of Electrical Equipment's worth **7,12,000 INR**
- Successfully received Work Order from M/s. Amara Raja Batteries Limited., for Testing of Electrical Equipment's worth **5,94,000 INR**
- Successfully received work order from M/s. Vinu ElectricalsLtd., for Testing of Electrical Equipment's worth **5,90,000 INR**
- Successfully received work order from M/s. Zuari Cement Limited., for Testing of Electrical Equipment's worth **5,74,000 INR**
- Successfully received work order from M/s. E.I.D. - Parry (India) Limited., for Testing of Electrical Equipment's worth **5,71,000 INR**
- Successfully received work order from M/s Adani - AIMSL-RAJASTHAN for Testing of Electrical Equipment's worth **4,93,000 INR**
- Successfully received work order from M/s. Swamina International Pvt Ltd, Odisha for Testing of Relays worth **3,18,000 INR**

MET

- Major order received from M/s. HZL Ltd., worth **2.95 MINR** for Calibration of Instruments.
- Successfully received work order from M/s. Adani Infrastructure Management Service Ltd., worth **3,61,000 INR** for Calibration of Instruments.
- Successfully received work order from M/s. Andrew Yule and Co Ltd., worth **3,16,000 INR** for Calibration of Instruments.
- Successfully received work order from M/s. Feedback Power Operation and Maintenance Service Private Limited., worth **1,50,000 INR** for Calibration of Instruments.
- Successfully received work order from M/s. Hitachi Energy Technology Services Private Ltd., worth **1,28,000 INR** for Calibration of Instruments.

IC-CS

INDEPENDENT COMPANY - CALIBRATION SERVICES

Major Orders

C&I

- Major order received from M/s. ABB Ltd., for various projects worth **8,25,000 INR** for Deputation of instrumentation Engineers.
- Successfully received work order from M/s. Siemens Ltd, Vizagapattinam for Deputation of Instrumentation Engineers worth **6,72,000 INR**
- Successfully received work order from M/s.L&T ,Kattupalli for Deputation of Instrumentation Engineers worth **5,50,000INR**
- Successfully received work order from M/s. Thermax Ltd, Jajpur for Deputation of Instrumentation Engineers worth **2,59,000 INR**

IC-ECS

INDEPENDENT COMPANY - ENGINEERING CONSULTANCY SERVICES

Major Orders

Substation

- M/s. Amara raja awarded an order for **132-33kV SS KASAR SIRSI Illumination & Cables schedule.**
- M/S. Voith placed an order, Electrical & Civil design for **220 KV SS-2*33MW Dhaulasidh HEP.**
- M/S. S.M. Tower placed an order, Electrical design services for **110KV bay extension-thervaidkandigai substation.**

Civil & Structural

- M/S. Voith placed an order, Electrical & Civil design for **220kV SS-2x33 MW Dhaulasidh HEP**
- M/S. Toshiba Transmission & Distribution Systems (India) Pvt. Ltd placed an order, **Civil Design Works of PGCIL Narela Project.**
- M/S. Hyosung placed an order, **civil design enquiry-jamkambhalia.**

Power System Studies

- M/s. Wabag placed an order, for special studies for **50 MLD Seawater desalination, Senegal.**
- M/s Sterling Electro placed an order, RSC & AFS for **415V, SS1 to SS4 - First solar, Pillaipakam.**
- M/S. Siemens placed an order, **132/11KV GIS at SAIL BOKARO-RSC**

Electrical And Instrumentation

- M/s. Wabag placed an order, for detail engineering for **50 MLD Seawater desalination, Senegal.**
- M/S. Siemens placed an order, relay setting co-ordination study**(220&33KV) for IOCL, Mathura, uttar Pradesh.**
- M/S. Siemens placed an order, **GETCO-Bid engineering.**

IC-ECS

INDEPENDENT COMPANY - ENGINEERING CONSULTANCY SERVICES

Diwali Celebration

Diwali Celebration Cake Cutting by Mr.S.Angelson Rajesh Kumar - IC Head along with Mr.G.Subramanian - Electrical Principal Consultant

Fun Games Winner's Prize Distribution

Team Winner - Ball Pitch Game (BU2) Mr.Sundara Vadivel, Mr.Vikram,Mr.Danish

1st Prize Winner Mr.N.Nagarajan (BU4) Balloon & Cup Game

2nd Prize Winner Mr.G.Lordwin Jackson (BU3) Balloon & Cup Game

Winner Ms.Porkodi (BU3) Candle Lighting

Dumb Charades Challenge game Winner Team - BU1

Balloon Burst Winners - Mr.N.Nagarajan (BU4) & Mr.P.Munirathinam (BU1)

IC-IN1 | SAARC

INDEPENDENT COMPANY - INTERNATIONAL 1

INTERNATIONAL BUSINESS DIVISION

Major Orders

UAE

- Successfully received order from M/s. SIEMENS ENERGY LLC to depute Testing and Commissioning Engineer at Mahawi Extension Substation Project for the value of **AED 232,050/-**
- Successfully received order from M/s. MCDERMOTT MIDDLE EAST, INC. (UAE) to depute Relay Testing Engineer at MRJN PKG-4 Onshore Project for the value of **AED 185,640/-**
- Successfully received order from M/s. ABB TRANSMISSION & DISTRIBUTION LTD LLC to depute Testing and Commissioning Engineer at Al Dhafrah PV2 Solar project for the value of **AED 118,650 /-**
- Successfully received order from M/s. NATIONAL CONTRACTING COMPANY LIMITED to depute Testing and Commissioning Engineer at 400kV OHL Network Project for the value of **AED 105,000/-**
- Successfully received order from M/s. ABB TRANSMISSION & DISTRIBUTION LTD LLC to depute Testing and Commissioning Engineer at Belbazam Block Development Project -Onshore & Offshore for the value of **AED 55,125 /-**
- Successfully received order from M/s. ALFANAR CONSTRUCTION to depute DEWA Approved Testing and Commissioning Engineer at various DEWA project for the value of **AED 28,700 /-**
- Successfully received order from M/s. SIEMENS ENERGY LLC to depute GIS Supporting Engineer at 132/11kV Warsan substation Project for the value of **AED 21,000/-**
- Successfully received order from M/s. SIEMENS ENERGY LLC to depute DEWA Approved Testing and Commissioning Engineer at Nakheel/Dubai Close out Project for the value of **AED 20,475/-**
- Successfully commissioned Al Dhafra PV2 Solar Power Plant - **400kV Switching Station in Transco network** through M/s. Siemens Energy LLC.
- Successfully commissioned **132/11kV QSSE Substation in DEWA network** through M/s. AG POWER LLC.

Received best safety award - Al Dhafra PV2 Solar Power Plant - 400kv Switching Station in Transco network through M/s. Siemens Energy LLC.

Oman

- Received Order from Petrofac Samsung JV for an value of **163,616 USD** for T&C of Various Substation in Duqm.

Achievement

- Successfully commissioned **33/11kV Substation** with all its auxiliary equipment's at **Ras Al Markaz for China Petroleum**.
- Successfully commissioned **Main Admin Building Substation and Laboratory Substation** at **Duqm Refinery for Petrofac Samsung.**

Bangladesh

- Successfully received order from M/s.Siemens for 400 kv GIS substation Testing and Commissioning activities at meghnaghat, Bangladesh – **Order Value 2.7 MINR**
- Successfully received from M/s.IHI Corporation for supplying of Equipment's to 2*600MW Matarbari Ultra Super Critical Coal Fired Power Plant at Bangladesh **3,50,000 INR per month.**

UAE

Picture Courtesy : www.wallpaperaccess.com

IC-IN1 | MIDDLE EAST

INDEPENDENT COMPANY - INTERNATIONAL 1

Major Orders

Saudi Arabia

- we have received a Lump sum order from M/S. Shandong Tiejun Electric Power Engineering Co., Ltd for Electrical Equipment Cold Testing and Commissioning Works (H-Package)at Red Sea Public Utility Assets and Infrastructure projects worth **3.3 Million SAR.**
- We received work order for T & C services of our engineers for one year from M/s. Abengoa for JUBAIL 3A project with value of **300K SAR**
- We received work order for T & C services of 380kV NEW MARJAN BSP from M/s. L & T worth **125K SAR.**
- We received work order from GCCIA (Gulf cooperation council Interconnection authority)directly for T & C of 380kV Reactors at Ghunan S/S & Salwa S/S worth **50,000SR.**
- We successfully commissioned and completed JUBAIL 3A Independent water project for T & C of PV systems at 'Jubail through M/s. Shandong Tiejun **Project Value:540K SR**
- We successfully commissioned 132/33kV Sabt Al jarah S/S (SEC) through GE . **Project Value: 800K SAR**
- We have been registered as a vendor in **Nesma & Partners Contracting Co. Ltd**
- Five Engineers has joined our **VMECC KSA operations from Nov' 22 through our Al-khobar branch office visa.**

Bahrain

- M/s CPPS – Retrofitting of Protection Relays – EWA – **4,000 BHD**
- M/s Powell – Modification of LT Panels – Bapco – **4,800BHD**
- M/s Hitachi Energy – Testing and Commissioning of E-House - Alba – **11,695 BHD**
- M/s NSH – Oil Analysis – Bapco - **3,600 BHD**
- M/s BLNG – Power Quality Analyze - BahrainLNG – **1,900 BHD**
- M/s NCC - GCCIA Preventive maintatance – GCCIA – **13,350 BHD**

Qatar

- Order received from M/s.Siemens Energy WLL for Qatifan Island Supply, Installation and Testing and commissioning of Electrical works for Infra Developments. Distribution Substation MV,LV, MCC Panel , Feed Pillar and various Electrical panels and Equipment's.– **Value 24.2 Million QAR.**
- Order received from M/s.Kahramaa through M/s.QIECO JV with M/s.Voltech GTC-1043 Out Sourcing OF Kharamaa Technicians total no 35 Technicians for Three Year Contract for 3 years - **Value of 12.6 Million QAR**
- Order received from M/s.Kahramaa through M/s.Siemens WLL GTC -1064 Condition Monitoring & Assessment of Electrical Distribution Substation for 3 years – **Value of 3.75 Million QAR.**

Kuwait

- Order received from M/s MELCO for 132/11kv for testing and Commissioning works at Kuwait and for the Value of **KWD60,650/-**
- Order received from M/s NCC for 132/11kv for 3 substations testing and Commissioning works at Kuwait and for the Value of **KWD 54,000/-**

Nepal

- Successfully received order from M/s.Andritz Hydro Private Limited for Deputation of Protection Engineer to Likhu-II and Kalanga Gad 15.33MW Hydro Electric Plant (HEP), at Nepal – **4,90,000 INR**

IC-IN2 | SOUTH EAST ASIA

INDEPENDENT COMPANY - INTERNATIONAL 2

Major Orders

Vietnam

- Order Received from M/s. VESTAS WIND TECHNOLOGY VIETNAM LLC, Vietnam for Deputation of Installation Lead & Commissioning lead Engineer for TPD1 wind Project, Vietnam. Value of Order **USD 65,000/-**
- Order Received from M/s. Technip Energies (TPSK), for deputation of Piping Design Engineers, Electrical T&C Engineer and Electrical superintendent for the long son petrochemical project at Vietnam. Value of Order **USD 50,000/-**
- Order Received from M/s. TPSC (Vietnam) Co., LTD or Deputation of Electrical chief engineer, Mechanical lead & QA/QC Manager for the Van phong 1 2X660 MW Thermal power project. Value of Order **USD 137,000/-**
- First Order Received from M/s. Toshiba Energy system & Solutions of Rental equipment's for the Van phong 1 2X660 MW Thermal power project. Value of Order **USD 20,000/-**

Our Wind turbine engineers Installed and Commissioned at UPC Project, Soc trang, Vietnam for M/s. Vestas Vietnam.

Our Wind turbine Installation and Commissioning engineers at TPD1 Project, Tien giang, Vietnam for M/s. Vestas Vietnam.

IC-IN2 | SOUTH EAST ASIA

INDEPENDENT COMPANY - INTERNATIONAL 2

Major Orders

Thailand

- Order Received from M/s. Thai Rotary Engineering Public Company Limited, Thailand for Testing and commissioning of 11kV & LV Switchgear SPCC LNG Project at Thailand. Value of Order **USD 65,000/-**
- Order Received from M/s. Marubeni Corporation, Taiwan for Deputation of Electrical and instrumentation Engineers to Datan Unit 8 & 9 1000MW Power Project at Taiwan. Value of Order **USD 30,000/-**

First order received for Testing & Commissioning of HV & LV Panels from M/s. Thai Rotary Engineering Public Company Ltd at Thai Oil project in Thailand and successfully executing with our Indian and Thai nationality engineers.

Malaysia

- Order Received for **Transformer overhauling, oil filtration testing and commissioning** from various customers as follows:
  - M/s. Strong elite electrical engineering sdn.bhd.
  - M/s. integrated container terminal sdn.bhd.
  - M/s. Approved Forensics Sdn Bhd.
  - M/s. FFJMP SDN BHD.
  - M/s. Lotte Chemical Titan (M) SDN BHD.

Singapore

- Order Received from M/s. ABB Singapore Pte Ltd for deputation of Senior Commissioning Engineer for Surabhaya Indonesia Project Value of Order **USD9,750/-**
- Order Received from M/s. GE Power Taiwan Ltd, Taiwan for deputation of Testing and Commissioning Engineer services for Yunlin Wind Onshore Project at Taiwan- Value of Order **USD 8,853/-**
- Order Received from M/s. ABB Singapore Pte Ltd, Indonesia for Deputation of VFD Engineer for OKI Project, Indonesia. Value of Order **USD 17,800/-**
- Order Received from M/s. ABB Singapore Pte Ltd, Supply of Electrical Testing Equipments under rental basis for Sabic Saffron-B Project, Jurong Island, Singapore. Value of Order **USD 26,250 /-**
- Order Received from M/s. ABB Shanghai Free Trade Zone Industrial co.ltd, Supply of Electrical Testing Equipments under rental basis for Semcorp, Singapore. Value of Order **USD 7,200 /-**

IC-IN2 | SOUTH EAST ASIA

INDEPENDENT COMPANY - INTERNATIONAL 2

Major Orders

Indonesia

- Order Received from M/s GE Philippines for Deputation of Commissioning supervisor for Palayan Binary power plant project, Indonesia. Value of Order **USD 9,250/-**
- Order Received from PT Siemens Indonesia for Deputation of Installation and Commissioning manager for Singapore IWMF Project. Value of Order **USD 17,565/-**
- Successfully site surveyed in **Kariangau power plant for PT kariangau in Indonesia.**
- Order Received from **M/s. POET Consultants Pvt.Ltd for Deputation of Protection Engineer** with equipment for Toba Pulb Lestari project, Indonesia.

Indonesia

Picture Courtesy : www.freepik.com

IC-IN3 | AMERICAS

INDEPENDENT COMPANY - INTERNATIONAL 3

USA

Picture Courtesy : www.freepik.com

Managing Director's Customer Visit to USA

Our Managing Director visited M/s. Hitachi energy in Raleigh, Met Mr. Hardeep Sandhu & Mr. Irfan Hussain

Our Managing Director visited M/s.GE in Chicago and Met Mr. Gustavo Castrejon

Our Managing Director visited M/s.Black & Veatch in Kansas, Met Mr. Brian Clearwaters and Mr. T.J. More

Chile

- M/s.VOLTECH CHILE SPA executed an Inspection of Electrical board at M/s. HOSTAL AMAZONAS LIMITADA, Chile.

IC-IN4 | WEST AFRICA

INDEPENDENT COMPANY - INTERNATIONAL 4

Major Orders

Indonesia

- Successfully energized **225/90kV Abong Mbang and Ahala Substation in Cameroon** where our scope of work was Installation, Testing & Commissioning activities for **M/s. KPTL**.

Successfully energized 225/90kV Abong Mbang and Ahala Substation in Cameroon where our scope of work was Installation, Testing & Commissioning activities for M/s. KPTL.

Sierra Leone

- We received purchase order from M/s TATA Projects for 225kv Transmission line testing– Order Value- USD 13,500.

Ivory Coast

- Successfully received Purchase order from M/s SONATA Group for supplying 1MVA transformer and LT panels for their Cashew Factory – Order Value – USD 43,716.
- Successfully received first Purchase order from M/s Afic Shipping Agencies for Material Procurement support and Installation, commissioning and electricity arrangement to their Warehouse project – Order Value – USD 8,075.

IC-IN4 | WEST AFRICA

INDEPENDENT COMPANY - INTERNATIONAL 4

Major Orders

Nigeria

- Successfully we received first order from M/s Prime Pak Industries for supply of one 2.5 MVA Transformer and 33kV HT Panel-Order Value- USD 65,000.
- Successfully we received first order from M/s Pure Hygine International Ltd for supply of one 2.5 MVA Transformer -Order Value- USD 51,777.
- Successfully we received first order from M/s Bhojraj Industries Ltd for supply of one 2.5 MVA Transformer and 33kV HT Panel-Order Value- USD 76,000.
- Successfully we received first service order from M/s Egbin Power PLC for Relay testing and training -Order Value- USD 14,000.
- We received purchase order from M/s APSL for HT and LT cable laying and Termination works at Jetty Revamping Project and GPP -2 Project – Order value 179,051 USD
- We received purchase order from M/s Indorama Fertilizer for Virtual Maintenance training for O&M Staffs
- Nigerian Electricity Management Services Agency (NEMSA) Certification have been Taken for Voltech Nigeria Company.
- Pre commissioning and NEMSA inspection completed for the supply of VMC make 2.5MVA,33/415V OLTC transformer and 33KV Outdoor IGOG breaker panel done to M/s Primepak Industries

Mali

- Successfully we received purchase order from M/s. USPE Holdings (Pty) Ltd to Various type of man power supply to 22MW Power plant in Loulo Gold Mine in Mali- Order Value USD 20,000.

Senegal

- Successfully we received purchase order from M/s. KPTL-Senegal to Carryout 220/33kv S.S Scada system operation through Local vendor support in Saint Lousis & Tobene S.S at Senegal- Order Value USD 81,000.
- Successfully we received purchase order from M/s. Compagnie D'Electricite du senegal (CES) to Carryout various type of relays testing in 1X125MW Sendou Coal fired power plant at Senegal- Order Value USD 26,600.

Erection Inauguration of M/s. KPTL 225kv Nouakchott North Substation – Mauritania

Nigeria

Picture Courtesy : www.about.fb.com

IC-M1

INDEPENDENT COMPANY - MANUFACTURING 1

Transformers Segment

Major Orders

- Order Received from M/s.CGE Hybrid Energy Private Limited for Supply of 3MVA, 33/0.66KV transformers – 22 Nos. (Wind power Application) Bhav Nagar Project, Gujarat. Value of **69.3 MINR**
- Order Received from M/s.Dalavaipuram Renewables Private Limited for Supply of 2.8MVA, 33/0.69KV transformers – 22 Nos. (Wind power Application) Tuticorin site, Tamil Nadu. Value of **69.3MINR**
- Order Received from M/s. Megha Engineering and Infrastructures Limited for Sambalpur, Bhinjharpur & Kalahandi Projects. Value of **11.2 MINR**
  - Supply of 1600KVA, 33KV/0.433V Distribution transformers – 1 no.
  - Supply of 1250KVA, 33KV/0.433V Distribution transformers – 1 no.
  - Supply of 250KVA, 33/0.433 Distribution transformers – 2 no.
  - Supply of 315KVA, 33/0.433 Distribution transformers – 1 no
- Order Received from M/s. Sterling & Wilson Pvt Ltd for Supply of 630KVA, 33/0.433KV Distribution transformers – 2 Nos. for Neyveli Lignite Corporation Project. Value of **4.62 MINR**
- Order Received from M/s.Fujita Engineering India Private Limited for Supply of 2.5MVA, 33KV/433V Distribution transformers – 4 Nos. & 250KVA, 415/210V Distribution Transformer – 01 No each. for M/s.Daikin Air conditioning India private Limited Project. Value of **23.79 MINR**
- Order Received from M/s. Camellia Transmission Private Limited for Supply of 2.5MVA, 11KV/433V Distribution transformers – 2 Nos. Value of **8.14 MINR**
- Order Received from M/s. Larsen & Toubro Limited for Supply of 400KVA, 630KVA, 6.6KV/433V Distribution transformers – 2 Nos. each. NMDC Mines Project. Value of **7.55 MINR**
- International orders Received from M/s. Voltech Engineers Private Limited for Supply of Various Distribution transformers for Various Projects
  - Purehygiene Ltd – Nigeria – 2500KVA, 33KV/415V Distribution Transformer – 1 no. value of Rs. 38.94 Lakhs
  - Mukwano Group – Uganda - 2500KVA, 11KV/415V Distribution Transformer – 1 no. value of Rs. 35.40 Lakhs
  - Bhojraj Industries Limited – Uganda- 2500KVA, 11KV/415V Distribution Transformer – 1 no. value of Rs. 35.40 Lakhs
  - Agri Chemicals Limited – Ivory Coast - 1000KVA, 33KV/410V Distribution Transformer – 1 no. value of Rs. 20.06 Lakhs.

Vendor Approval

- Successfully Received Vendor Approval from **Damodhar Valley Corporation(DVC)**
- We Succesfully completed our Factory Inspection by Mrs.Alpana kulshrestha, Executive Engineer from **Public Health Engineering Department (PHED), Rajasthan for Vendor Approval.**
- We Succesfully completed our Factory Inspection by **Karnataka Power Transmission Corporation Limited (KPTCL) Authorities, for Vendor Approval**
  - Mr. M.C.Nagaraj senior Executive Engineer,
  - Mr. Chikkegowda Executive Engineer,
  - Ms.Manjula Executive Engineer

Picture Courtesy : www.freepik.com

Vendor Approval

Our Factory Inspection by Mrs.Alpana kulshrestha, Executive Engineer from Public Health Engineering Department (PHED), Rajasthan

Mr. Venu - Factory Head inviting Mrs. Alpana kulshrestha, Executive Engineer

Our Factory Inspection by Karnataka Power Transmission Corporation Limited (KPTCL) Authorities

Our Factory Inspection by Karnataka Power Transmission Corporation Limited (KPTCL) Authorities

IC-M2

INDEPENDENT COMPANY - MANUFACTURING 2

Switchgear Segment

Major Orders

M/s. FIRST ENERGY TN1 PRIVATE LIMITED - TANGETCO - Sivagangai Dist Solar Project

- Supply of LT Panels Equipment for Beneficiation and TANGETCO- Sivagangai dist Solar Project
- Value of Rs.11.11 Lakhs

M/s. Jai Durga Services- Haryana - NPCIL Gorakhpur, Haryana vidyut pariyojana VPO Gorahpur, Hariyana

- Supply of 33kV, 630A line up HT VCB Panels.
- Value of Rs.37.32 Lakhs

M/s. Mega Engineering & Infrastructure Ltd, (MEIL)

- Supply of 33kV HT VCB Panels for RWSS-Odisha project for Variable locatins (Sambalpur, Jajpur, Dhenkanal and Kalahandi)
- Value of Rs.54.16 Lakhs

M/s. Larsen & Toubro Limited – Chennai- Dhanbad - Jharkhand Water supply Plant WSP Project

- Supply of 11kV HT lineup VCB Panels.
- Value of Rs.50.56 Lakhs

M/s. Larsen & Toubro Limited – Chennai - Zanzibar Water Supply Project.

- Supply of various rating LT Panels
- Value of Rs 90.19 Lakhs.

M/s. Universal MEP Projects & Engineering Services Limited (VOLTAS) - RWSS - Deogarh- Barkot- Project

- Supply of PMCC and MCC Panels, LT Junction Boxes, MLDB, PDB, EMDB, ACDB and DCDB's Panels.
- Value of Rs.92.06 Lakhs

IC-M3

INDEPENDENT COMPANY - MANUFACTURING 3

Control and Relay Segment

Major Orders

- Order received from Everrenew Energy Private Limited for supply of 1 Nos of 110KV Line control & Relay panel,1 Nos of 110KV Transformer control & Relay Panel,1 Nos of 33KV Twin Feeder Control & Relay Panel And 1Nos Of Metering panel with 2 nos of Traiff meters with Modem valued at **2.63 MINR**.
- Order received from Photourja Private Limited for supply of 1Nos of 66KV Line Control Relay Panel,1NOs of 66KV Transformer Control Relay Panel & 1Nos of Loose Relay-line differential-7SR18 Valued at **1.41MINR.**
- Order received from A H Construction for supply of 2Nos of 110V Dc Indoor Control & Relay Panel for GC Breaker,4Nos of 110V Dc Control & Relay Panel For LV Breaker ,5Nos of 110V DC Indoor Control & Relay for Twin Feeder Breaker,1Nos of 110V DC Annunciation Panel Type-A, 1Nos of 110V Dc Annunciation Panel Type-B And 1Nos of Ac Panel for 110KV SS Vauled at **4.10 MINR.**
- Order Received from Hitachi India Private Limited for Supply 3Nos of Traiff Metering panel Valued at **2,12,400 INR**.
- Order Received from Shah Infra Towers PVT LTD for Supply of 1Nos of Annuciation Panel Type B,2Nos of 110V DC Indoor GC Control & Relay Panel Type B,2Nos of 110V DC Indoor LV Control & Relay Panel,1Nos of 110V DC Twin Feeder Control & Relay Panel,1Nos of AC Panel for 110KV SS Valued at **1.88MINR.**
- Order Received from Shah Infra Towers PVT LTD for supply of 1Nos of 110V DC Annunciation Panel Type B,1Nos of 110V DC Indoor GC Control & Relay Panel,1Nos of 110V DC Indoor LV Control & Relay Panel,2Nos 110V DC Twin Feeder Control & Relay Panel And 1Nos of AC Panel for 110KV SS Valued at **1.62 MINR.**
- Order Received from Voltech Manufacturing Company LTD., Switchgear for Supply of 300Nos of Truf PVC 60x60-2Mts,300Nos of Truf PVC 60x45-2Mts, 300Nos of Truf PVC 40x40-2 Mts And 150Nos of Din rail 35x7.5x2000 Valued at **2,00,010 INR.**
- Order Received from Mahaveer Electro-Mech (P) LTD for supply of 5Nos of 110V DC Annunciation Panel Type-B, 5Nos of 110V DC Indoor GC Control & Relay Panel,8Nos of 110V DC Indoor Control & Relay LV Control & Relay Panel,6Nos of 110V DC Twin Feeder Control & Relay Panel And 4Nos of 110KV SS AC Panel Valued at **7.70 MINR.**
- Order Received from Voltech Engineers Pvt Ltd for supply of 1Nos of BCU Panel (Make : GE, Model: C650 Valued at **5,31,000 INR**.
- Order Received from A H Constructions for supply of 2Nos of 110 V DC Distribution Panel for 110KV SS,1Nos of AC Panel for 110KV SS And 2Nos of AC Distribution Panel for 110KV SS for kiosk Valued at **7,67,000 INR**.
- Order Received from Everrenew Energy Private Limited for supply of 1Nos 110KV Line Control & Relay Panel And 1Nos of Metering Panel with 2nos of Traiff Meters & Modem Valued at **1.37 MINR.**
- Order Received from Saipranesh Infrastructures for supply of 1Nos of AC Panel for 110KV SS,1Nos of 110V DC Annunciation Panel Type B,3Nos of 110V DC Indoor GC C&R Panel Valued at **1.12 MINR.**
- Order Received from Shrishti Power Technologies Pvt Ltd for Supply of 4Nos of Relay Test Plug (MPB) Valued at **34,220 INR.**
- Order Received from BVD Power Pvt Ltd for Supply of 2Nos of 110V DC Annunciation Panel Type B, 2Nos of 110V DC Indoor GC Control & Relay Panel, 4Nos of 110V DC LV Control & Relay Panel, 4Nos of 110V DC Twin Feeder Control & Relay Panel, 2Nos of AC Panel For 110KV SS Valued at **4.24 MINR.**
- Order Received from Hitachi Energy India Limited for Supply of 8Nos of Various types of Metering Panels Valued at **7,95,910 INR.**

IC-M3

INDEPENDENT COMPANY - MANUFACTURING 3

Relay Segment

Major Orders

- Order Received from TANGEDCO,Kallakurichi for supply of 30Nos of Numerical Over Current & Earth Fault Relay Valued at **2,85,324 INR.**
- Order Received from Punmec Engineers LLP for Supply of 12Nos of 1Element Auxiliary Relay, 6Nos of 3Element Auxiliary Relay Valued at **75,402 INR.**
- Order Received from TANGEDCO-Nagapattinam for Supply of 30Nos of VN200R 30/L+1E/L Numerical Relay Valued at **2,85,324 INR.**

IC-M4

INDEPENDENT COMPANY - MANUFACTURING 3

Electronics Segment

Major Orders

- ICM4 received order from A H CONSTRUCTIONS for Supply of 110V 60A, 48V 80A Battery Charger and 110V 300AH, 48V 80A battery of worth **1.55 MINR**
- ICM4 received order from GVPR ENGINEERS LIMITED for Supply of battery charger and battery of worth **2.79 MINR**
  - Supply of 110V 110AH VRLA Battery
  - 110V 220AH VRLA Battery
  - 110V 110AH Float cum and float cum boost battery charger with DCDB
  - 110V 220AH Float cum and float cum boost battery charger with DCDB
  - 110V 200AH Battery
  - 110v 200ah Float cum and float cum boost battery charger
- ICM4 received order from RBA POWER PRIVATE LIMITED for Supply of Battery Charger of worth **7,77,000 INR**
  - 125V 10A Float and 20A float cum boost battery charger
  - 125V 30A Float and 50A float cum boost battery charger
- ICM4 received order from Mahaveer Electro - Mech (P) Ltd (Engineers & Contractors) for Supply of 110V 24A Battery Charger of worth **5,56,000 INR**
- ICM4 received order from EVERRENEW ENERGY PRIVATE LIMITED for Supply of 110V 50A Float cum boost Battery Charger and 110V/165AH VRLA Battery of worth **5,46,000 INR**
- ICM4 received order from KOVAI SOLAR POWER PRIVATE LTD for Supply of 110V 50AH Float cum boost Battery Charger of worth **4,99,000 INR**

Vendor Approval

- Successfully Received Vendor Approval from **Karnataka Power Transmission Corporation Limited (KPTCL)**
- Successfully Received Vendor Approval from **Water Resources Department(WRD)**
- Successfully Received Vendor Approval from **Narmada Valley Development Authority (NVDA)**

IC-M5

INDEPENDENT COMPANY - MANUFACTURING 5

Flameproof Equipment Segment

Major Orders

- Order Received from M/s. Chemplast Sanmar Ltd., for Supply of Flameproof Cable Gland ¾'' – 600 No's, Cable Gland 1'' ET – 150 No's, Control station – 45 No's, 45W Well Glass Light Fitting – 25 No's, 2way junction box – 20 No's, 4way junction box – 20 No's, 16A ON/OFF Rotary Switch – 10 No's. Total Value of **7,79,00 INR**
- Order Received from M/s. Chemplast Sanmar Ltd., for Supply of Flameproof 150W LED Flood light fitting - 20 No's. Value of **2,71,000 INR**
- Order Received from M/s. Toshniwal Instruments (Madras) Pvt Ltd for Supply of Flameproof Control panel (450X450 + 360X360) - 3 No's. Value of **1,24,000 INR**
- Order Received from M/s. Toshniwal Instruments (Madras) Pvt Ltd for Supply of Flameproof Control Panel - 3 No's . Value of **1,13,000 INR**
- Order Received from M/s. Rice Lake Weighing Systems India Limited for Supply of Flameproof Control Panel for - 4 No's. Value of **1,53,000 INR**
- Order Received from M/s. GALAXY LIGHTING INDUSTRY for Supply of Flameproof Equipment for Junction Box-33 No's Cable Gland – 99 No's. Value of **1,00,000 INR**
- Order Received from M/s. PRECIA MOLEN INDIA PVT LTD for Supply of Flameproof Junction Box-50 No's , Cable Gland – 20 No's, Exd Indicator – 15 No's, Exd Box terminal block fixing clamp, keypad PCB fixing clamp- 2 No's .Total Value of **1,16,000 INR**
- Order Received from M/s. Chemplast Sanmar Ltd., for Supply of Flameproof LED Well Glass Fitting - 10 No's, Push Button station with ammeter – 4 No's, Flameproof cable gland – 75 No's . Total Value of **1,11,000 INR**
- Order Received from M/s. PRECIA MOLEN INDIA PVT LTD for Supply of Flameproof Control Panel - 15 No's, M8 Actuator spare with Green cap – 10 No's, Control Station -1 No, Junction Box – 5 No's. Total Value of **2,70,000 INR**

IC-M7

INDEPENDENT COMPANY - MANUFACTURING 7

Dry Type Transformers Segment

Major Orders

- International orders Received from M/s. Voltech Engineers Private Limited for Supply of Various Distribution transformers for Various Projects M/s. VEPL Alacrity for Supply of 40 KVA 380-460/415 V Booster Transformer – 1 No Value of **1,50,000 INR**
- Order Received from M/s. Sterling & Wilson Pvt Ltd for Supply of Lighting transformers – 150 KVA/415/433V, 3phase, – 2 Nos. for Neyveli Lignite Corporation Project. Value of **1.57 MINR**
- Order Received from M/s. UFLEX LIMITED. (FILM DIVISION) for Supply of Excitation Transformer (15kVA,11KV/400V Dry Type Transformer) – 4 Nos . Value of **1.18 MINR**

Type Test

- Successfully completed type test for **315KVA ,11KV /433V Dry Type (VPI) Distribution transformer**

VOMS
VOLTECH O AND M SERVICES PVT. LTD.

Major Orders

VOMSPL Bagged The Order From,

M/s. KSK MAHANADI POWER COMPANY LIMITED – AKALTARA, CHHATTISGARH

Value of order: 69.18 MINR

Scope of work: Operations And Maintenance of Electrical and C&I Systems for 3 Units (Except CHP and AHP) of 6x600 MW

M/s. AIRPORT AUTHORITY OF INDIA – CHENNAI, TAMILNADU

Value of order: 9.45 MINR

Scope of work: Modernization of Chennai Airport (Ph-II), Chennai. SH: Providing technical, clerical staff and office attendants for Project Office

M/s. LARSEN & TOUBRO LIMITED, CONSTRUCTION – THOOTHUKUDI, TAMILNADU

Value of order: 19.73 MINR

Scope of work: Operation and maintenance at 106 MW Solar Power Project

M/s. JSW RENEW ENERGY TWO LIMITED – TUTICORIN, TAMILNADU

Value of order: 7.04 MINR

Scope of work: Operations And Maintenance of 230KV/33KV PSS

Trainings And Awareness Programmes

NTPC- DARLIPALLI (ODISHA)

CMRL- (CHENNAI)

KSK- AKALTARA (CHATTISGARH)

HERO FUTURES (RATLAM-MP)

Picture Courtesy : www.freepik.com

VOMS

VOLTECH O AND M SERVICES PVT. LTD.

Trainings And Awareness Programmes

ADANI- MUNDRA (GUJARAT)

NTPC – KARANPURA(JHARKHAND)

INDIGRID – SM NAGAR, TRIPURA

INDIGRID – PK BARI, TRIPURA

NTPC- KARANPURA (FIRE FIGHTING DEMO)

NTPC- KARANPURA (FIRE FIGHTING DEMO)

KSK-AKALTARA (FIRE FIGHTING DEMO)

KSK-AKALTARA (FIRE FIGHTING DEMO)

VOMS

VOLTECH O AND M SERVICES PVT. LTD.

Trainings And Awareness Programmes

HERO FUTURES- (SOUTHBUDH- MAHARASHTRA)

Motivational Programmes

KSK-AKALTARA (CHATTISGARGH)

NTPC – DARLIPALLI (ODISHA)

VHRS

VOLTECH HR SERVICES PVT. LTD.

Overseas Recruitment

- **M/S. Abdulrahman Almuaibid Group** - One of the leading service provider in Saudi Arabia has conducted direct interview in Mumbai & Jamshedpur and 50 candidates got placed
- **M/S. Hathbah - Saudi Arabia** has organised virtual interviews & 20 candidates got selected
- **M/S. Bateel** – One of the leading Luxury retailing & Coffee Chain in Saudi Arabia has conducted virtual interviews with selection of 20 Candidates
- **M/S. Gas Arabian Services - Saudi Arabia** has conducted direct interviews in Mumbai & & Baroda for shutdown project and placed 50 candidates
- **M/S. Albabtain Contacting Company** - One of the leading electrical contractor in Saudi Arabia has been conducted direct interviews in Chennai and Mumbai and 60 Candidates got selected
- **M/S. Engineering Maintenance Company** - One of the leading contracting company in Qatar has conducted direct interview in Chennai and selected 35 candidates.
- **Mc Donald's, Kuwait** - One of the leading company organized virtual interview and selected 32 candidates.
- **M/S. KDD** - One of the leading dairy company in Kuwait organised interview @ Bangalore and Mumbai, selected 10 candidates.
- **M/S. Anastroy** - One of the leading company in Russia conducted direct interview @ Punjab,Gopalganch and Bhuvaneswar, 50 candidates were selected.

Background Verification Services

VHRS have acquired new **BFSI / MFI** clients for it's Background Verification Services including **Asirvad Gold Loan, Manappuram Agro Farms Ltd, Federal Operations and Services Limited (FedServ), Manappuram Asset Finance Limited**

APE

ASIA POWER ELECTRICAL PVT. LTD.

Major Orders

- We have received order from Puducherry Electricity Department for Repair & Service of 16MVA Power Transformer with a value of **31.14 MINR**
- We have received order from Nelcast Limited for Repair & Service of 25MVA Power Transformer with a value of **29.00MINR**
- We have received order from TANTRANSCO in Coimbatore Circle, Getticheviyur 10 MVA Power Transformer with a value of **30.00 MINR**
- We have received order from GE power conversion for Replacement of 3 Nos radiators with a value of **3.39MINR**
- We have received order from IL&FS TAMIL NADU POWER COMPANY LTD for Rewinding of ESP Rectifier Transformer with a value of **2.95MINR**
- We have received order from TNPL (Tamil Nadu Newsprint and papers ltd) for Supply of LT Bushing & HT Bushing Transformer with a value of **1.41 MINR**
- We have received order from TANTRANSCO in Trichy Circle, Manapari 16 MVA Power Transformer with a value of **45.00 MINR**
- We have received order from TANTRANSCO in Madurai Circle, Vadakkankulam 25 MVA Power Transformer with a value of **60.00 MINR**
- We have received Order from Dr. MGR University for (AMC) for **Annual maintenance Contract of 1250 KVA, 11KV/433V Transformer Service Work for one year.**
- We have received Order From ACS Medical College for (AMC) for **Annual maintenance Contract of 1250 KVA, 11KV/433V Transformer Service Work for one year.**

VBMS

VOLTECH BLISS MANAGEMENT SERVICES

Major Orders

- Successfully received order from ABODE VALLEY Apartment for deputation of Security Guards, Lady Guards, CCTV Operator ,Bouncer etc. with the worth of **60 MINR** for the period of One Year.
- Successfully received order from SAVEETHA MEDICAL COLLEGE for Non Comprehensive maintenance for 2 No's 500 kVA DG and 1 No 250 kVA with the worth of **85,488 INR** for the period of One Year.
- Successfully received order from VIJJAYA RAJA APARTMENT for 32.5 kVA DG B- Checks with the worth of **13,488 INR**

Abode Valley

SAVEETHA MEDICAL COLLEGE & HOSPITAL

VIJAY RAJA

Ayudha Pooja
Celebrations

Ayudha Pooja falls on Oct 4, 2022. It is an auspicious day which is a part of Navaratri festival. It is a festival to thank Goddess Durga Devi to shower her blessings in the workplace especially to all the tools, equipments and appliances used in our life .All the employees of Voltech are assembled for the Pooja. Lord Durga was decorated with flowers and all the office requirements were kept for the pooja.

Our Director Mr. T. Premnath was performing the Pooja, and Ms. A.Annapoorani was also performing the Pooja to all the accounts files for the prosperity of the company. Our MD Sir has distributed G-Organic Sweets and Snacks to all the employees.

All the employees were heartfelt and felt so blessed by the pooja rituals, which marked the start of the new prosperous year ahead

Our Director Mr. T. Premnath Performing Pooja

Employees assembled for the Pooja

Our Director Ms. A. Annapoorani Performing Pooja

Distribution of Sweets to Employees

Distribution of Sweets to Employees

Bhoomi Pooja
@Switchgear Division - Cheyyar

Bhoomi Pooja was inaugurated by our Honourable Managing Director Mr. M. Umapathi. The prayers were offered by a priest, and special slogans and rituals were performed. MD Sir has performed the rituals seeking for blessings to inaugurate even more divisions in the upcoming year which helps in providing opportunities to direct / indirect employment for the people in that area.

This factory is specially constructed for fabrication of transformer tanks capacity upto 25MVA. It will increase our productivity up to 150% in our range of products. The Factory is expected to start the production activities by coming financial year 2023-24. The Fabrication plant is dedicated for transformer tank fabrication in house as well as outsource tanks.

Our CMD Mr. M. Umapathi Performing Bhoomi Pooja

Mr M .Babu - Director (Operations) performing Bhoomi Pooja

Mr R. Adalarasan - Director Marketing performing Bhoomi Pooja

Bhoomi Pooja Rituals

Rituals done with blessings of Lord Varuna Bagavan

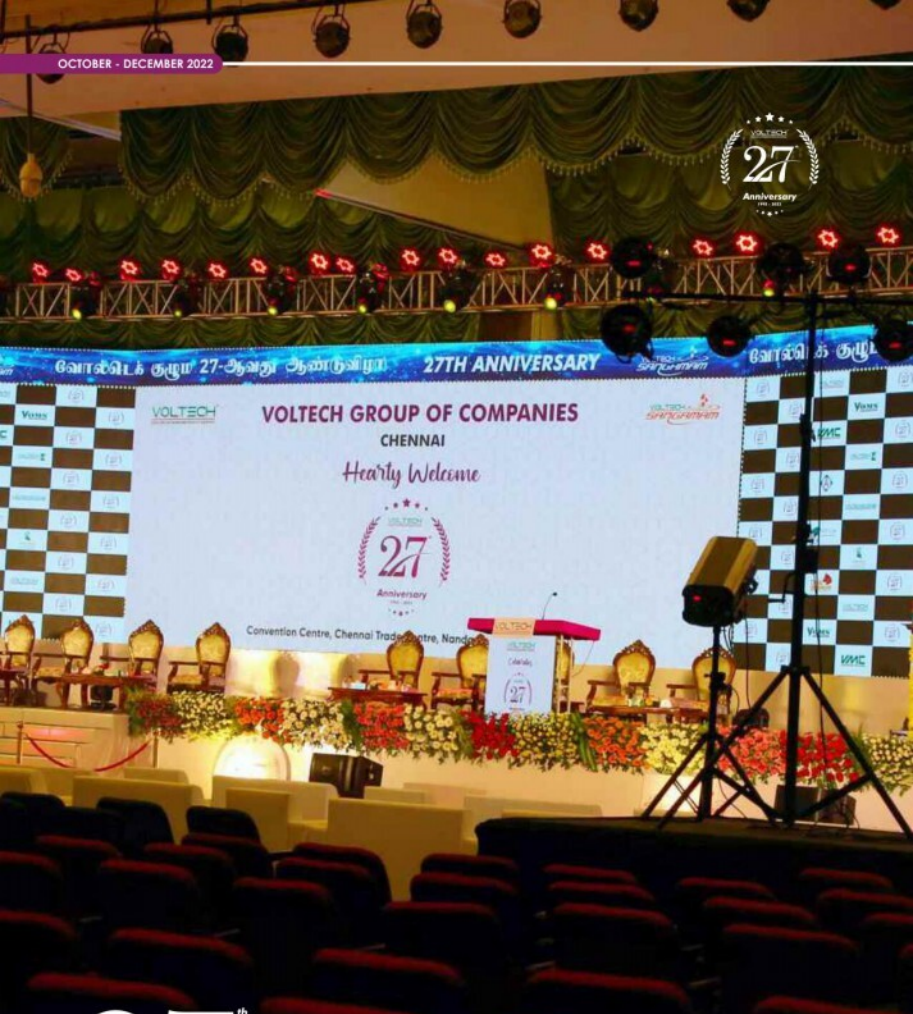

27th Anniversary Celebrations

Voltech family was so excited to celebrate 27th Anniversary Celebration. As we could not celebrate 25th and 26th Anniversary due the Pandemic, hence this is the most awaited day for us, which gives the sense of achievement and responsibility towards fulfilling further commitments to our Great Organization **VOLTECH GROUP**

Irrespective of the employee hierarchy everyone volunteered themselves to take responsibilities for the celebration. It was a dream of Voltech group to make every anniversary better than the previous anniversary celebration. Three month of planning and lots and lots of innovative ideas from every one to make the celebration a grand success did not go vain. Finally the day has arrived. As planned anniversary celebration was held in Chennai Trade Centre on a Sunday morning.

From entrance to the stage it was a marvelous decoration with flowers and landrends. All the employees also have blossomed like flowers with fresh spirit. The stage decorations and the audio for specific events was a treat to both eyes and ears. Though it was corporate celebration, more often we felt it as Family get together.

To grace this occasion, we have guests of honors from various dimensions such as educationalist, Industrialists and Corporates. All the guests were given sophisticated hospitality, which made them so eager to look forward for the event to start. Voltech never failed to please everyone with luxurious food. From welcome drink the end of platter everything was delivered on time.

Voltech has arranged for cab facility to all factory employees and made sure that they attend the big event without any travel hurdel.

With all blessings from CMD's father the event has started with presentation of Voltech travel history. It gave a wide idea of how Voltech has emerged from scratch to a spectacular Company. It was a long journey.

Md Sir, has given spectacular speech on our past achievements and future goals to be achieved. He has appreciated all the employees for organising the Anniversary as planned. All the events were planned as per the schedule and everything had fallen on the right place.

The event has started with the photo session Division and Department wise, to capture the start of the memorable moment.

Anniversary has started with the best employee award. As a token of appreciation the ideal employee was identified and evaluated on all criteria which motivates the other employees to reach the ideal position. Best factory award was also given to cheer the factory employees.

How could a company cherish without any upcoming product launches. Voltech always comes with new products with the support of R&D. Three products were launched by our MD Sir. This shows the innovative side of Voltech.

Cultural programs were conducted. Employee's family members who has special skill sets has been given opportunity to expose there cultural activities. Voltech has given practice session to the cultural participants to perform outstandingly in the cultural event. All the participants has given there best in the cultural session. All the participants and winners are given momento by our MD Sir to encourage them.

Stage Inaguration by Mrs. Valli Murugesan

An inauguration is a ceremony that formally marks the start of any auspicious event. Mrs. Valli Murugesan and the spirit of Mr. Murugesan have inaugurated the stage for the start of our 27th Anniversary Celebrations. After the inauguration all the lights and audio has revealed the beauty of the stage. The evening has brightened like a daylight with sparkling light effects that created a spellbound ambiance.

The grand event has brightened with the audio and lightings. The stage sparkled like a moonlight and the decorations was spellbound.

Stage Inaugurated by our Md's Mother Mrs. Valli Murugesan

27th Anniversary Stage revealing

Lighting of Kuthuvilaku

Light is a pretty universal symbol of truth, knowledge, and understanding. It acts as a guide, keeping us from stumbling in the dark. Light and brightness represents the positive and the good spirits. **Mrs. Vali Murugesan, Prof. Dr. R. Velraj, Mr. K. Sundaravadhanam, Mr. N. Ramachandran, Dr. N. Ramakrishnan, Dr. K.R. Prasath, Mr. S. Manikandan, Mrs. U. Kalaivani and Mr. M. Umapathi has lighted the kuthuvilaku** as a significant start of the event. Now the stage is set with devotional lights followed by the start of the event.Prayer plays a vital part in our daily life and it is important for us to communicate with god and seek his blessings before we commence our day as well as our duties. Voltech has taught us to perform every action in a spirit of devotion for common welfare, without being attached to the fruits of action.

Mr. M. Umapathi
Chairman & Managing Director - Voltech Group

Dr. N. Ramakrishnan
Director - M/s. Piecia Molen India Pvt Ltd.

Prof. Dr. R. Velraj
Vice Chancellor - Anna University

Mr. K. Sundaravadhanam
Director Finance - TANGEDCO

Mr. N. Ramachandran
National Council Member - IACC

Mr. T. Hariraj
Chief Executive Officer

Mr. M. M. R. Senthamil Arasu
Chief Advisor - Board

Mr. R. Swaminathan
Chief Advisor - Board

Stars of the Event

Mr. M. Umapathi, Chairman and Managing Director is not only a mentor but also a person who is easily approachable. He recognizes the efforts of his employees and also in regular communication with all employees. He knows almost all the names of his employees, which is also the key to success of his business. His iconic entrepreneurship and impeccable leadership will surely take Voltech to new heights.A person who is consistent and steady in his approach and one who has achieved massive success and ensures that every step is in the right direction. Mr. Umapathi focuses on for long run and pays great attention to details.

Our guest of Honor **Dr. N. Ramakrishnan**, Managing Director of M/s Precia Molen India Pvt. Ltd, Chennai. He holds Bachelor of technology in Instrumentation from M.I.T, and P.G.D.M from ANNA Institute of management, Chennai. He is a successful entrepreneur from an agricultural family. He has established JV Company with France, Precia Molen, India is the best performer in Weighing industry and generated employment opportunity for 150+ people with Annual turnover of 60 crores. He has built World class and largest weighing factory of 50000 sq. feet at Chennai. He supports CSR projects in Education and Medical Services with his beloved wife Dr. Renuka Ramakrishnan. He is running Social Welfare Trust Mangalam Charitable Trust and has been doing many projects in association with Lions Club, Tiruvannamalai. He has adopted his native village Thenmaathi Mangalam for Social upliftment.

Prof. Dr. R. Velraj is specialized in Thermal Energy Storage, Solar Energy, Desalination, Energy efficient buildings, Energy Auditing and Management, and fundamental studies of Heat Transfer & Computational Fluid Dynamics.He won lot of Awards and Honors in International, National and State Level. To mention a few

"Tamil Nadu Scientist Award" by Government of Tamilnadu

"Active Consultant Award - 2011" by Anna University

"Best Innovation Award - 2013" by Anna University.

"Distinguished Researcher Award" in the year 2019 by Anna University. (Only person received this award till now in the 4 Constituent colleges of Anna University.

Mr. K. Sundaravadhanam is associated with TANGEDCO as Director of finance. In his 25 years of service in TANGEDCO, his achievements in finance are much bigger than what we can think of some of his key achievements include

Swapping of high-cost loans by low cost.

Introduced the concept of least financing in TANGEDCO at a cheaper rate

Made a record achievement by collecting deposit worth 2026.63 Cr from just around 5 crores within 14 years besides he also played a critical role in implementing e-tender, GST, Uday scheme. Undoubtedly, he is a great asset for TANGEDCO.

Mr. Ramachandran is an Electronics graduate from the Madras Institute of Technology, Chennai and done Management education from the IIFT School of International Management and the Faculty of Management Studies, Delhi University. He has more than 45 years of experience in the Electronics Industry in varied capacities. He is now the Managing Director of MEL Systems and Services Ltd, a company engaged in Automation and Control, Defense Electronics and Automatic Test Equipment.

Mr. T. Hariraj is the CEO of Voltech Manufacturing Company Limited. An enthusiastic and dedicated professional with 36 years of experience in Sales, Finance, Marketing, Distribution, Manufacturing and Operations. He is a pro-active leader who advocates a logical approach to challenges and being effective in a highly pressurized work environment.

Mr. M. R.Swaminathan has an experience of over 35 years, in areas of sales & marketing, engineering, project management and commissioning services. He had worked in several major multinational companies, operating in power, transmission and distribution sectors. Additionally, he has built strong understanding around critical areas such as EHS, Six Sigma and other such operational tools, which bring value to the company.

Senthamizh Arasu Passed out from Madras Institute of Technology (MIT) in 1971, well known in Instrumentation field. Worked in various Indian and Multi-national Instrumentation Companies like Invensys, YOKOGAWA & Emerson. He is in the marketing field for the past 50 years.

BEST PERFORMER
FOR THE FY 2021-22

Best Performers of the Year 2021-22

The objective of having **"Best Employee of The Year"** is to select a model employee who will become a good example to employees in relation to the company business ethic. The employees are evaluated on the criteria's like Quality of work, Attendance, Attitude, Cooperation, Responsibility, Reliability, Achievement, Discipline, Other significant factors. Recognizing the achievements of employee is the key success factor for the success of the organization.

Best Performers of the year award was given to employees on all level who has done outstanding performance in there scope of workplace. This award was given not only to appreciate the best performers but also to motivate the other employees to set the goal and to work harder to reach the ideal position in the organization. This helps the employees to analyse their key skill sets and where to use and how to use it in workplace with the parallel process of developing there career and to reach the vision of the organization. An Employee of the Year award is a badge of honour employers give employees to recognize their efforts and contributions toward propelling the company's visions.

The employees received the Medallion and a Certificate from our Managing Director Mr. M. Umapathi, Voltech Group of Companies.

Victories aren't born on the field.
You create them during practice.

- Silvia Pencak

Our Product Lanches

Micro Controller based Battery Charger

Mr. M. Babu, Director - Operations and Mr. Sulthan, Factory Head, Electronics Division joined the event. Mr.N.Ramachandran, National Council Member, Indo American Chamber of Commerce launched Micro Processor based Battery Charger.

- We are proud to announce that Voltech Manufacturing Co. Ltd., developed a new product in their Electronics Division in Kovvur.

Micro Controller based Battery Charger has

- ✓ Advanced power electronics based on switching technology
- ✓ Use of advance digital embedded systems to ensure the outstanding performance
- ✓ HMI Display system to provide user friendly with settings & calibration.
- ✓ Microprocessor digital communication for faults to flash remote with IOT

Vacuum Circuit Breaker

Mr. M. Babu and Mr. M. Lokeshwar joined the event. Mr. K. Sundaravadhanam, Director Finance – TANGEDCO launched the product.

- We Launched one more product from Voltech Manufacturing Company, namely Vacuum Circuit Breaker.

Vacuum Circuit Breaker has

- ✓ Low cost maintenance components.
- ✓ User friendly operating system.
- ✓ Fast fault Isolation time operating system.
- ✓ Easy handling of inter changeable of breakers.

On Load Tap Changer (OLTC)

Mr. M. Babu and Mr. M. Karthikeyan joined the event. Prof. Dr. R. Velraj, Vice Chancellor - ANNA UNIVERSITY Launched the Product.

- We have launched another product namely, On Load Tap Changer (OLTC) for Transformers.

Salient features of On Load Tap Changer (OLTC) as below:

- ✓ Rigid operating mechanism
- ✓ Zero Arc moving and changeover contacts
- ✓ Operating with Self AVR system
- ✓ Complete in-house fabrication product.

VOLTECH IS HERE WITH NEW PRODUCTS

On Load Tap Changer (OLTC)

Micro Controller based Battery Charger

Vacuum Circuit Breaker

SARY
வோல்டெக் குழும 27-ஆம் ஆண்டு
BEST FACTORY AWARD
FOR THE FY 2021-22

Best Factory Award **won by IC-M2 (Switchgear, Cheyyar)**

Voltech announced Best Factory Award of Voltech Manufacturing Co. Ltd. Voltech has been recognizing and rewarding the manufacturing excellence over the past few years, upon the idea of our Managing Director Mr. M. Umapathi. A committee was formed to nominate the Best Factory based on several criteria.

Best factory was evaluated based on factors like Production/ Stores/ Quality Maintenance /Marketing / Product design/ HR initiatives / Safety issues and so on.

Mr. S. Manikandan, Director – VOMS who is the head of the selection committee announced the Awards. Best Factory Award was given by Prof. Dr. R. Velraj, Vice Chancellor, Anna University and our Managing Director Mr.M.Umapathi.

CONGRATULATIONS TO ALL THE WINNERS.

Corporate Social Responsibility

Voltech Group of Companies is Sponsoring the renovation of the Executive Lounge at Alumni Club Anna University premises.

Prof. Dr. R. Velraj, Vice Chancellor - ANNA UNIVERSITY and our CMD Mr. M. Umapathi will be handing over a Cheque for Rs.15 lacs to the office bearers of Alumni Club, Anna University. Now I request Mr. M. R. Senthamil Arasu, President, Mr. R. Rajamanickam, Secretary and Mr. Shanmuganandham, Treasurer to come and receive the Cheque.

Sponsorship to Construction of New School Building at Vazhur Village, Tiruvannamalai District by Mrs. U Kalaivani. For the development of the students Voltech has never failed to lend hands to uplift the knowledge of the students.

MOU Between M/s. Voltech Hr Services Pvt. Ltd. & M/s. Surakshaa Career Academy

Mr. G. Selvaraj, Vice President, M/s. VHRS and Mr. Dhavakumar of M/s. Suraksha Carrier Academy came forward to exchange the Agreement between **M/s. VHRS & M/s. Suraksha Career Academy, Bangalore** for the Training & Placement of Automobile Engineers in the presence of Dr. N. Ramakrishnan, Managing Director - M/s. Precia Molen India Pvt. Ltd.

Suraksha Career Academy, located in Bangalore, is an exclusive skill development and placement Centre for Automobile passenger car Industry.

MOU Between M/s. VOMS & M/s. Akash Techno Engineers India Pvt.Ltd

An Agreement was exchanged between **M/s. VOMS & M/s. Akash Techno Engineers India Pvt.Ltd, Vizag** for Comprehensive Operation & Maintenance Services - Mechanical for various Power Plants.

This MOU sets for the terms and understanding between the M/s. VOLTECH O AND M SERVICES PVT LTD and the M/s. AKASH ENGINEERING SERVICES to entering into Contracts for Overhaul and Maintenance works in Boilers, Boiler auxiliaries, Turbines, BOP, Operation and Maintenance of Fuel Handling Systems and Insulation and refractory works in Power Plants.

Mr. Manikandan and Sivah exchanged the Agreements in the presence of Mr. Bhupesh Nagarajan Co-Chairman, FICCI Tamilnadu State Council.

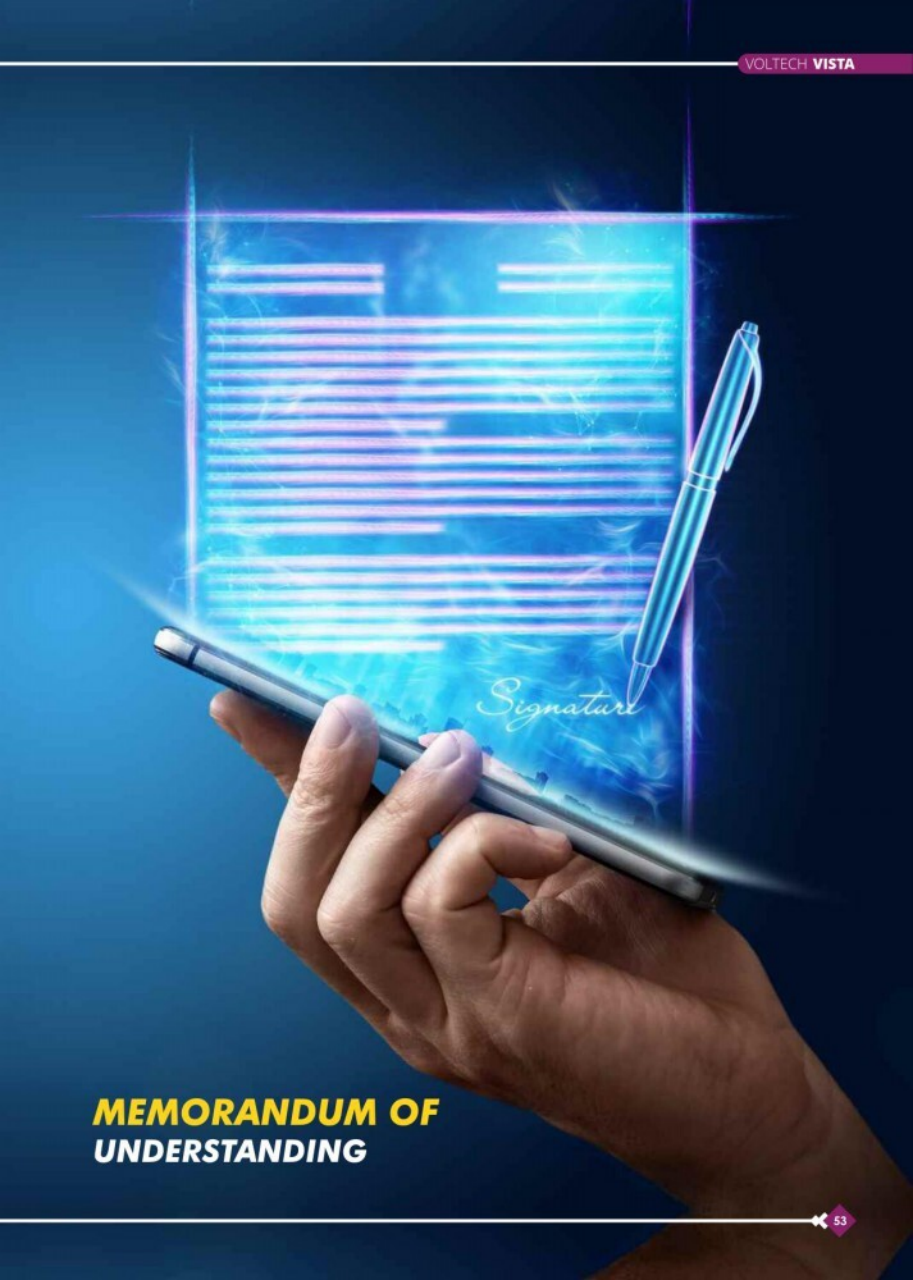

MEMORANDUM OF UNDERSTANDING

Glimpse of Anniversary

Mr. M. Umapathi
Chairman and Managing Director of Voltech Group

Mrs. Kalaivani Umapathi
Director - Voltech Engineers Pvt. Ltd.

Mr. M. Umapathi & **Mrs. Valli Murugesan**
CMD of Voltech Group — Founder - MUVA Trust & Mother of MD

Dr. U. Nandhinee & **Mr. S.M Chandra Mohan**
Director — Director

Ms. Devi Umapathi & **Ms. A. Annapoorani**
Director — Director - APE

Mr. S. Manikandan
Director - VOMS

Mr. M. Babu
Director Operations - VMCL

Mr. S. Arumugavelan
Executive Director - Finance

Voltech Head Office Decoration

Vijay TV Fame Super Singers
Mr. Sharwan & Mr. Roshan

Post Lunch Performances by
Childrens of Employees

Compering Team

Post Lunch Performances by Employees

Post Lunch Performances by Employees

Post Lunch Performances by
Childrens of Employees

Post Lunch Performances by
External Dancers

Rewards to all the Participants by our MD

Rewards to all the Participants by our MD

Our Director Mr. M. Babu was the **Chief Guest** *for the 17th Graduation Day*

of M.P.Nachimuthu M.Jaganathan Engineering College, Erode

Our Director, Shri. M. Babu was the chief guest at the 17th graduation day at M.P.Nachimuthu M.Jaganathan Engineering College, Erode on the 20th of November 2022. The graduation day was the culmination of the 4-year rigorous study of the 2018-22 batch of Engineering students. Our Director addressed the gathering of students and parents following which the certificates were distributed to each graduate in a well-planned ceremony. The speech especially focused on the transitionary period of the students from college into their careers. Shri. M. Babu especially exhorted students to continue planning goals and working towards them, advising that learning is a 'never ending process'. The voice of the director also resonated strongly with the gathering as he encouraged students never to get bogged down by failure, but continue working hard to achieving their life's aims and aspirations. The key theme of the speech was a message of hope and a promise of a future as the chief guest counselled the graduating batch that life is a journey that needed to be enjoyed with wisdom and understanding.

Our Director receiving a felicitation from Shri. J. Sudhanandhen, Founder

The event also provided an opportunity for the Voltech Group to share its considerable experience and expertise with the institution. Our Director spoke of how such initiatives helped creating citizens of tomorrow. The speech also indirectly addressed the dearth of industry-ready graduates which was affecting the country and the core sectors in manufacturing and production. As the event was at its zenith, the director instilled dreams and nurtured passions among the junior students by offering internships at the Voltech Group for well-deserving and meritorious candidates.

Mr. M. Babu - Director (Operations) Participating the Graduation

Mr. M. Babu gives the students' speech

Our Director presenting awards to distinguished students, alongside Shri. J. Sudhanandhen, Founder

Trainings

Occupational Health And Safety Training @ Sites

Road Safety Program - Tata - Angul

Tata - Angul

Tata - Angul

Tata - Angul

Road Safety Program - Vedanda - Ianjigarh

Motivational Program - Vedanda - Ianjigarh

Road Safety Program - Vedanda - Ianjigarh

Motivational Program - Vedanda - Ianjigarh

Trainings

Occupational Health And Safety Training @ Factories

Transformer Division - Pillaipakam

OH&S Training - M1 - Transformer division - Pillaipakam

Safety Training @ Voltech HO

Safety Training - Voltech Head Office - VOLTECH ECO TOWER

Internship Safety Program

Internship Safety Program at Kovur

Employees Corner

Photography by
- Charles R
Graphic Designer

Photography by
- Seenupandi T
Sr. Executive - HR

Photography by
- Kalaivanan K
Manager - EHS

Wedding Bells

Groom : Mr. S. M. Saravanan - Sr.T&C Engineer
Bahrain - ICIN1
Bride : Mrs. K. Sandhiya
Marriage Date : 01.09.2022

Groom : Mr. S. Ugesh - Sr.T&C Engineer
Qatar - ICIN1
Bride : Mrs. U. Nivetha
Marriage Date : 05/09/2022

Groom : Mr. P.Karunakaran - Marketing Manager
Bride : Mrs. K. Sai Abinaya
Marriage Date : 30/10/2022

FOR DIGITAL COPY, SCAN HERE

Corporate Office:
Voltech Eco Tower, No.2/429,
Mount Poonamallee Road, Ayyapanthangal,
Chennai - 600056, India.
Ph: +91-44-43978000
Email: voltech@voltechgroup.com

Follow us on

VOLTECH™
EXCELLENCE IN ENGINEERING PRODUCTS & SERVICES